

MODELOS DE TOLVA

Ingeniería



Nomenclatura de modelos de tolvas

Las nomenclatura para descripciones de los sub-ensambles tolva será con base en su diseño (primer carácter) y a un consecutivo del 1 al 9 y posteriormente, si se requiere, alfabético:

A1, A2, A3...A9, AA, AB, AC...AZ

B1, B2, B3...B9, BA, BB, BC...BZ

C1, C2, C3...C9, CA, CB, CC...CZ

D1, D2, D3...D9, DA, DB, DC...DZ

...

Z1, Z2, Z3...Z9, ZA, ZB, ZC...ZZ

Cada diseñador que libera un nuevo diseño y tamaño de tolva deberá informar al área de ing. de la información para actualizar el info-tool.

DISEÑO A

A1

REF.: 3038181

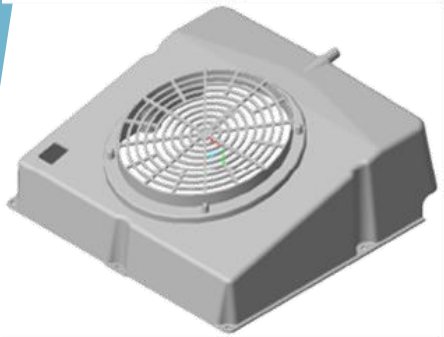

A2

REF.: 3024038

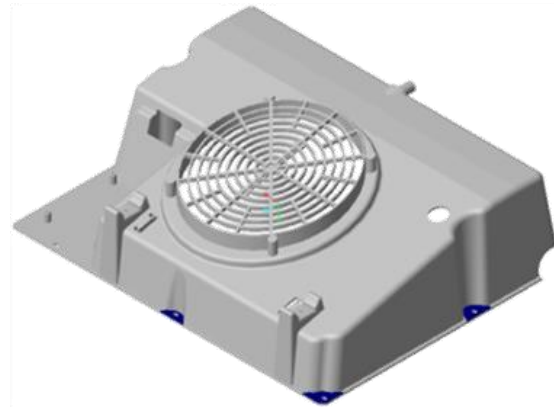

A3

REF.: 2001062

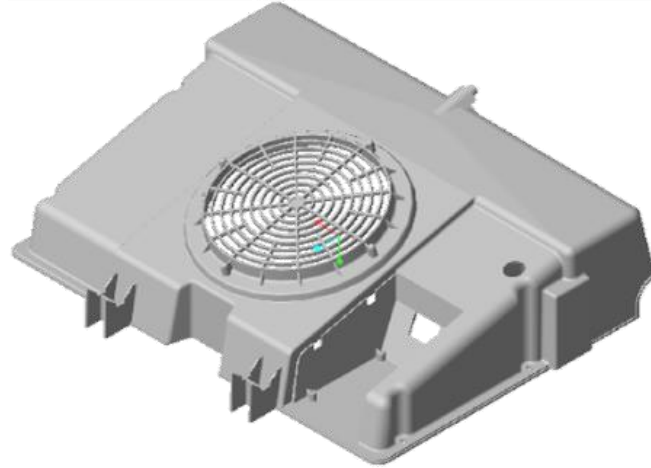

A4

REF.: 3048975

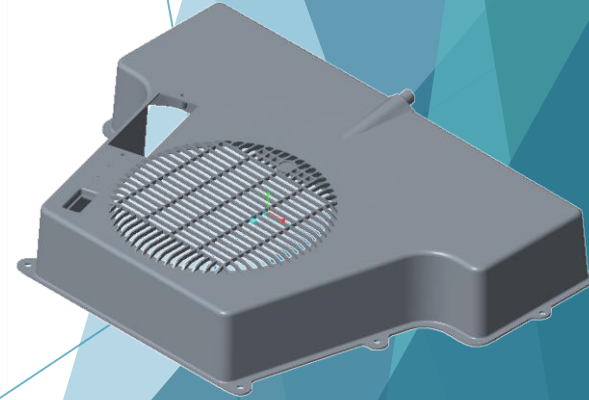

DISEÑO B

B1
REF.: 2058394

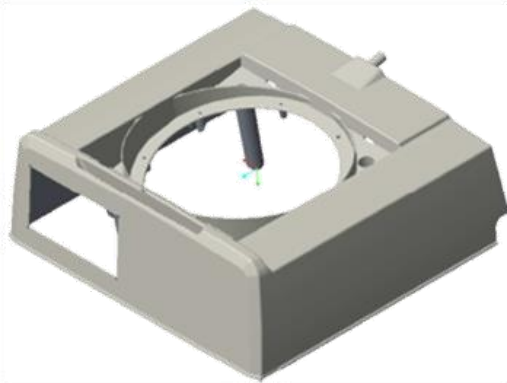

B2
REF.: 2058393

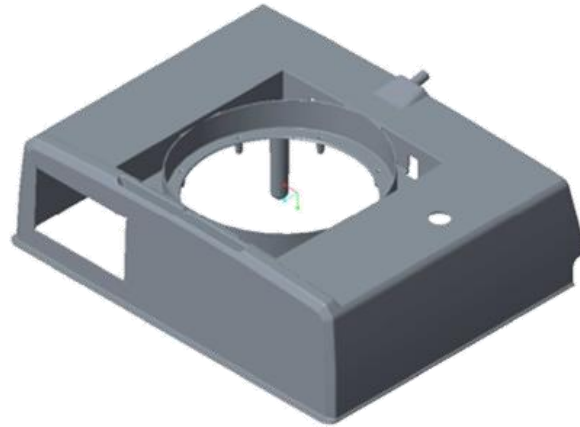

B3
REF.: 2058391

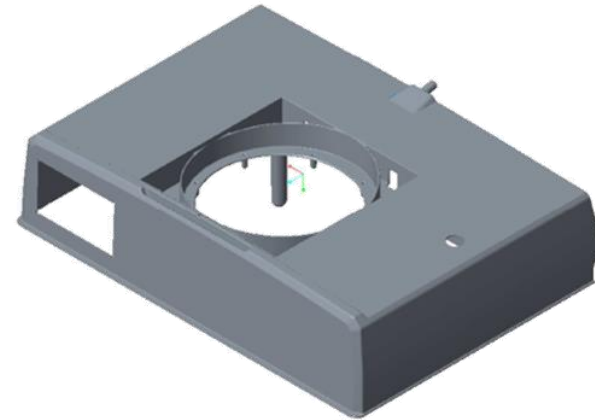

DISEÑO C

C1

REF.: 2060508 (630x370)

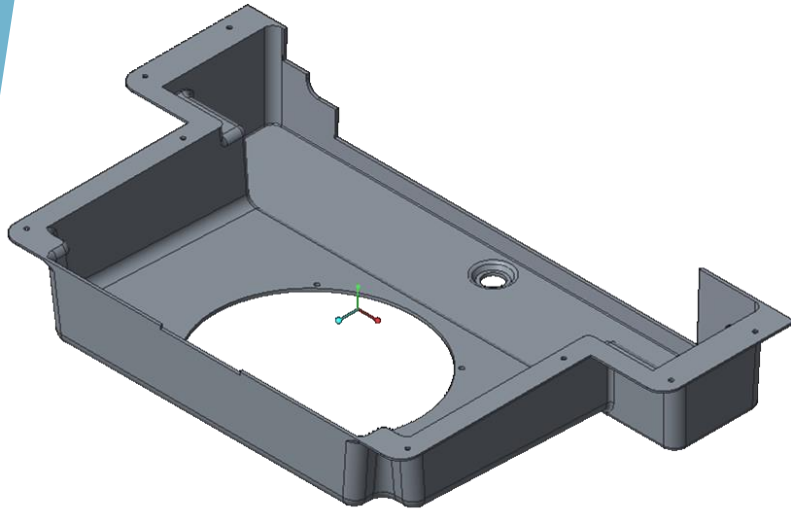

C2

REF.: 2062548 (731x350)

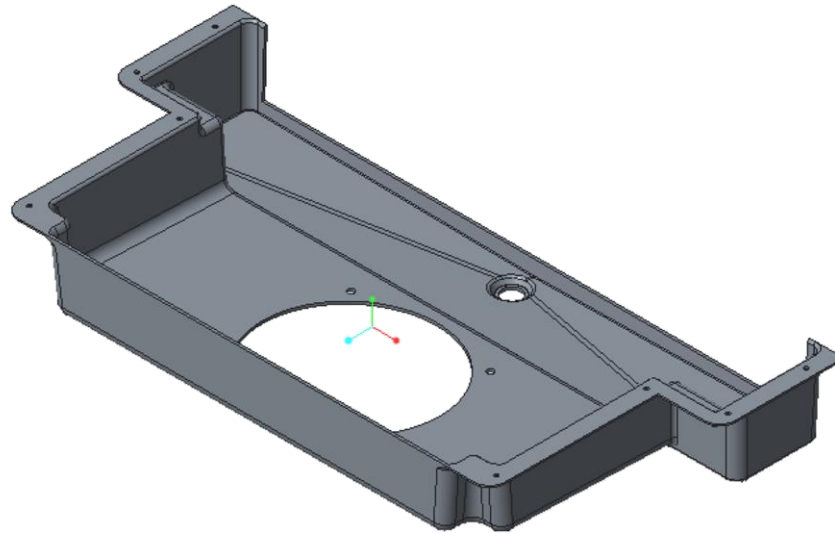

C3

REF.: 2036895

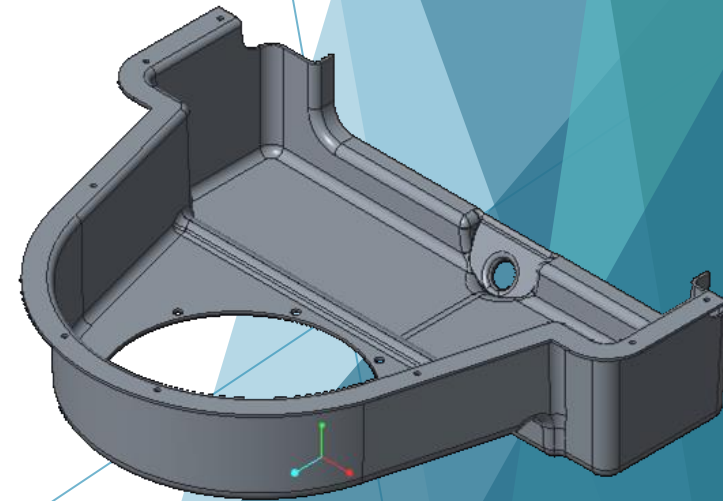

DISEÑO D

D1
REF.: 2023967
(399x1340)

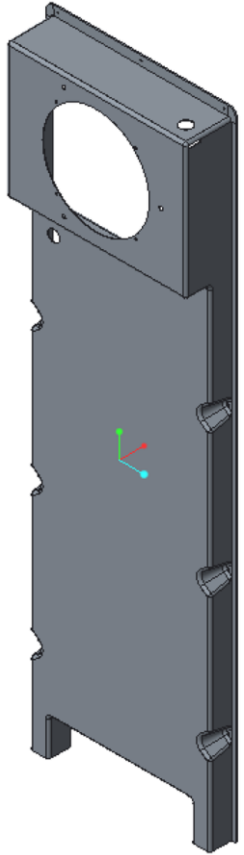

D2
REF.: 2062613
(463x1515)

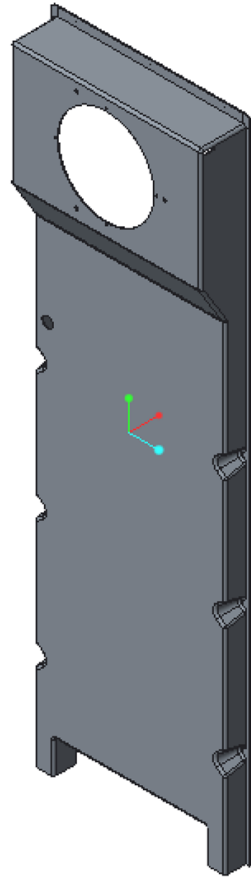

D3
REF.: 2039559
(479x1412)

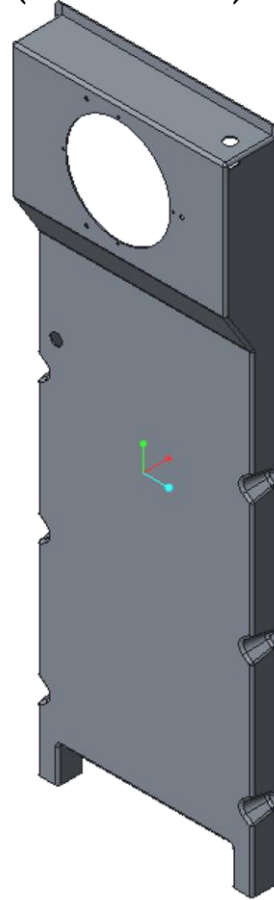

D4
REF.: 2049821
(658x1240)

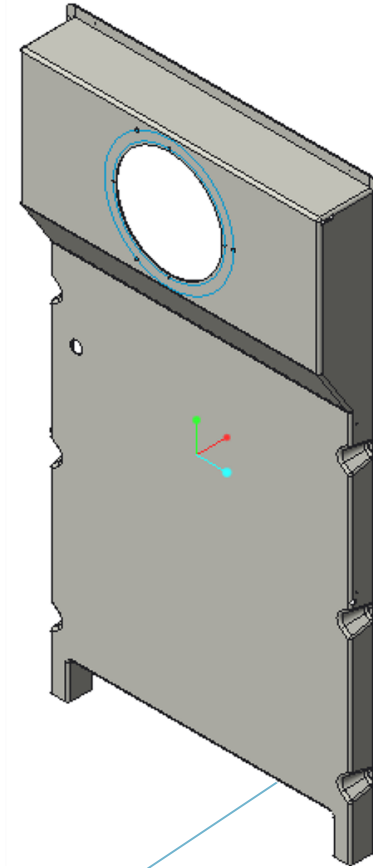

D5
REF.: 2036697
(400x880)

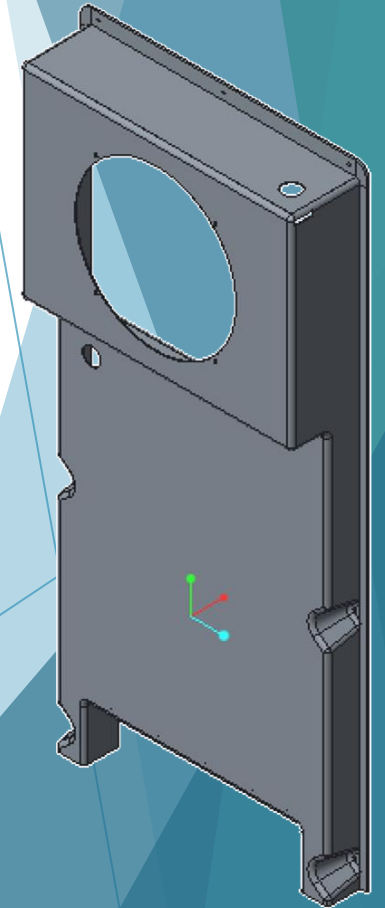

DISEÑO D

D6
REF.: 2072036
(487 x 1481)



D7
REF.: 2012127
(524x835)

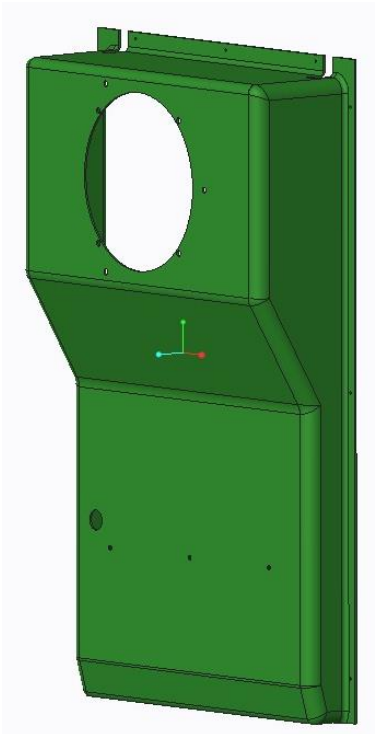

D8
REF.: 2092703
(570x867)

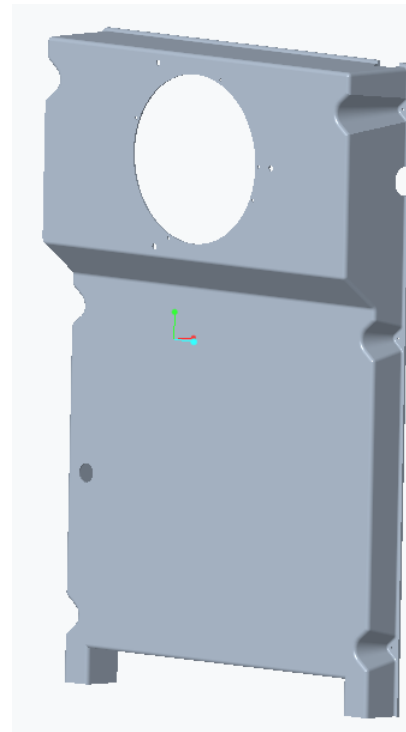

DISEÑO E

E1
REF.: 2032885

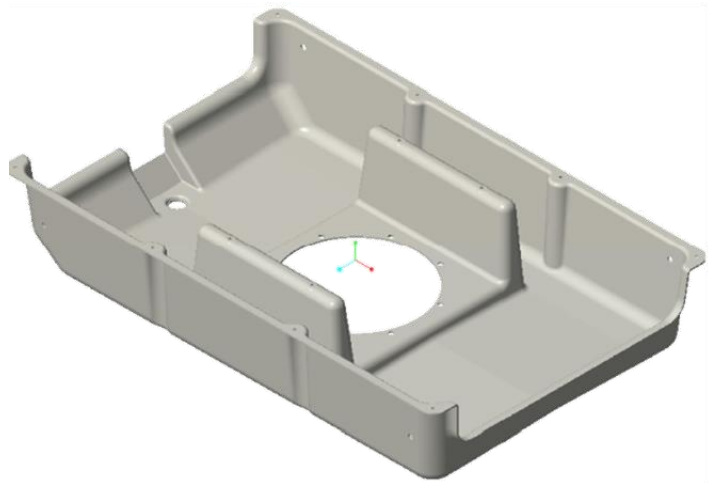

DISEÑO F

F1
REF.: 3043133
(375x782)

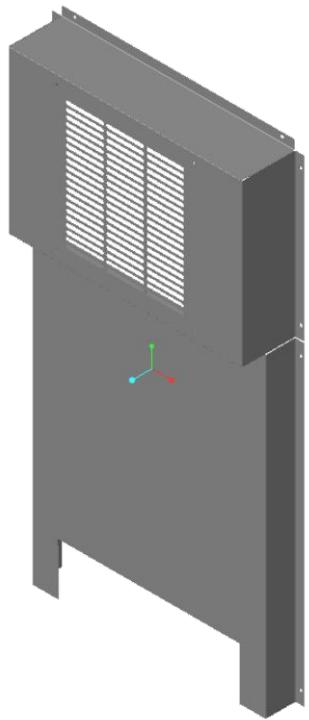

F2
REF.: 3048728
(488x966)

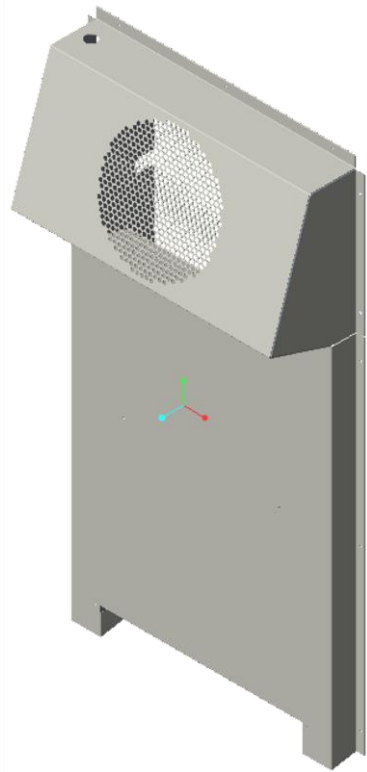

F3
REF.: 3060291
(596x1481)



F4
REF.: 3066224
(653x280)

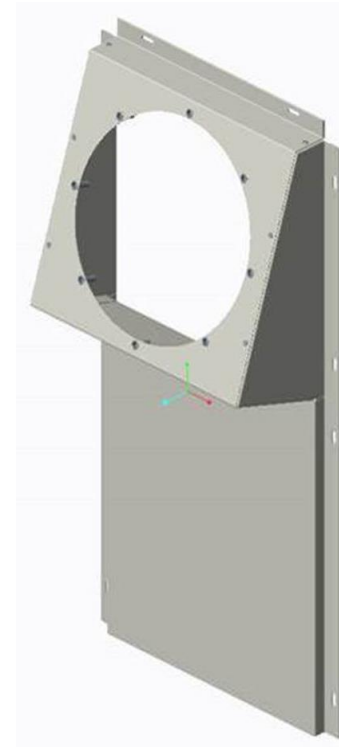

DISEÑO F

F5
REF: 3072554
(399x823)

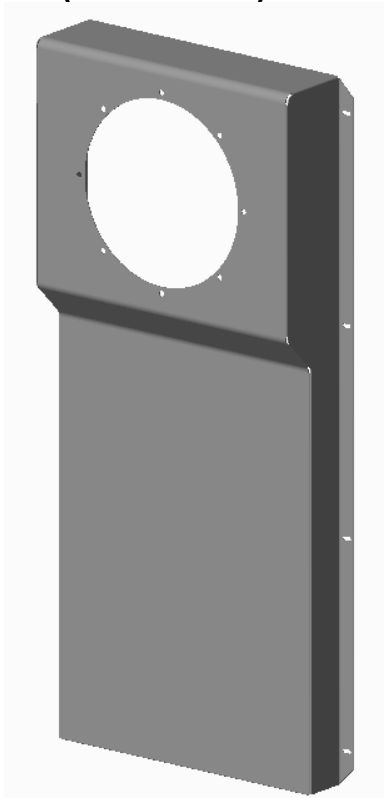

DISEÑO G

G1
REF.: 3044422
(360x430)

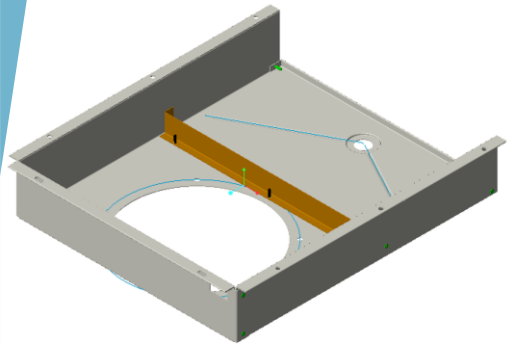

G2
REF.: 3046204
(472x139)

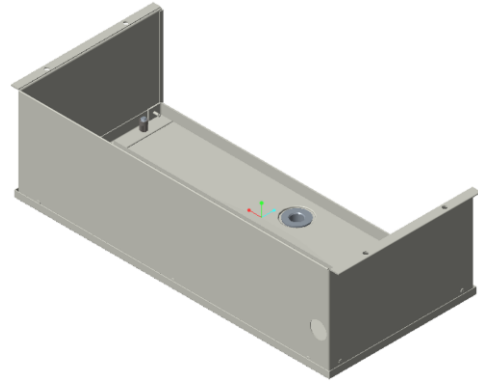

G3
REF.: 3029509
(605x416)

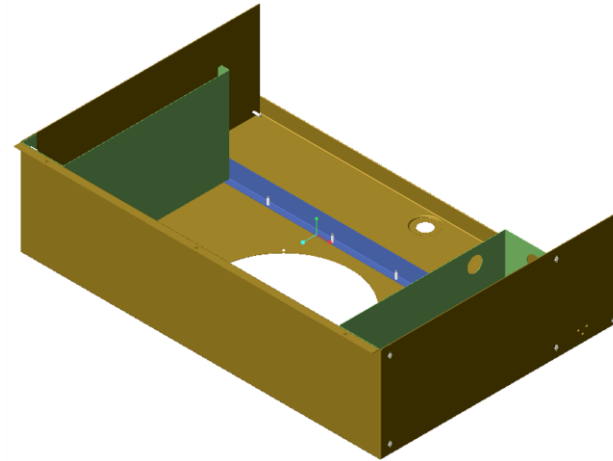

G4
REF.: 3049650
(590x490)

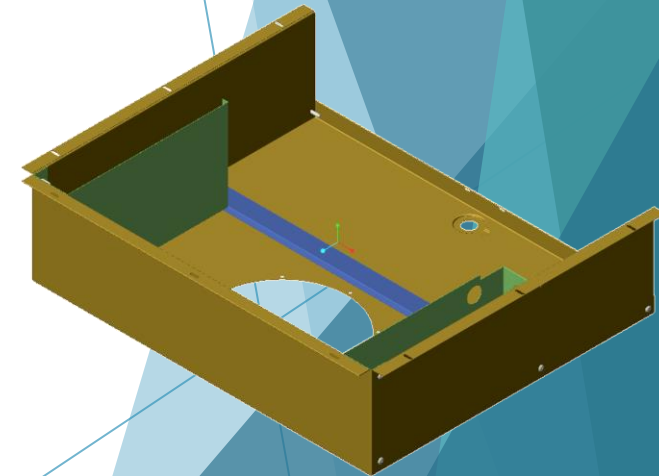

DISEÑO G

G5
REF.: 2047570
(510x372)

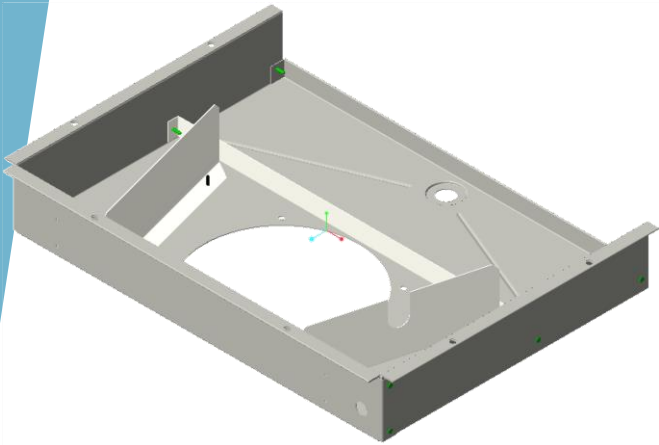

G6
REF.: 3025974
(398x254)

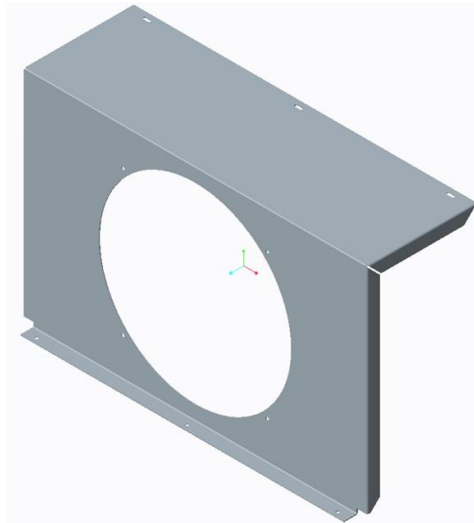

G7
REF.: 3072533

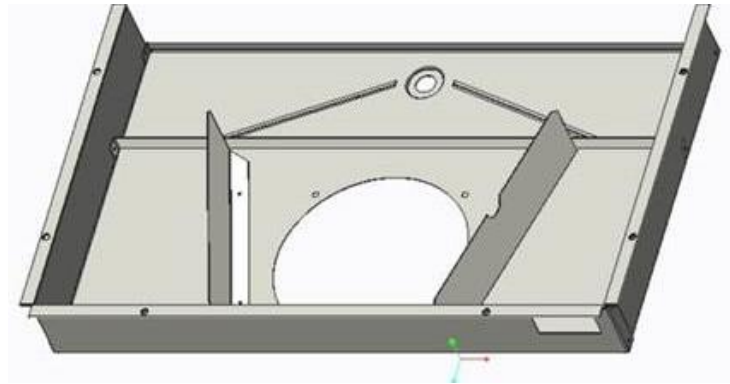

DISEÑO H

H1
REF.: 3055810
(439x387)

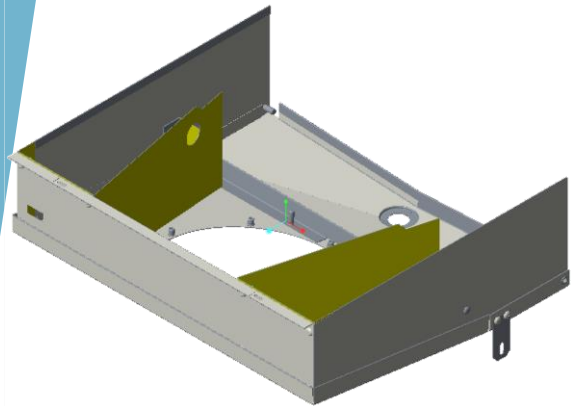

H2
REF.: 2032262
(380x320)

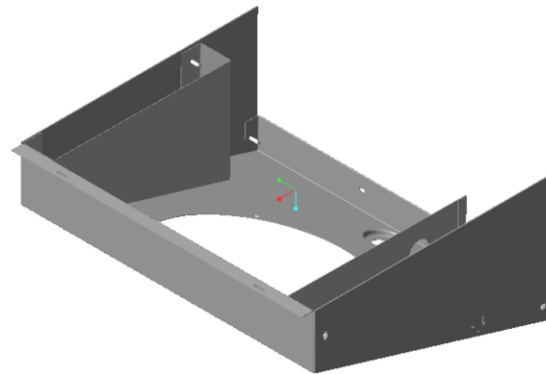

H3
REF.: 3054826
(590x498)

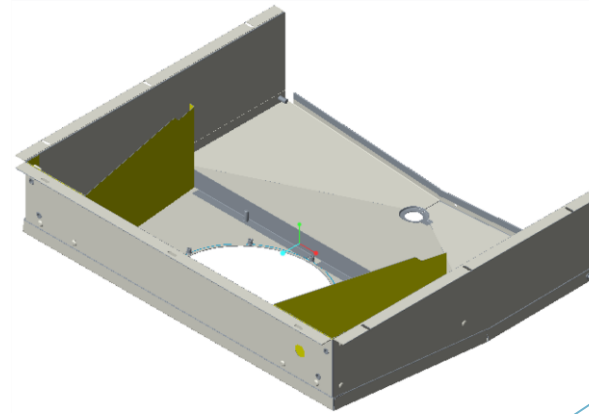

H4
REF.: 3066796
(546x420)

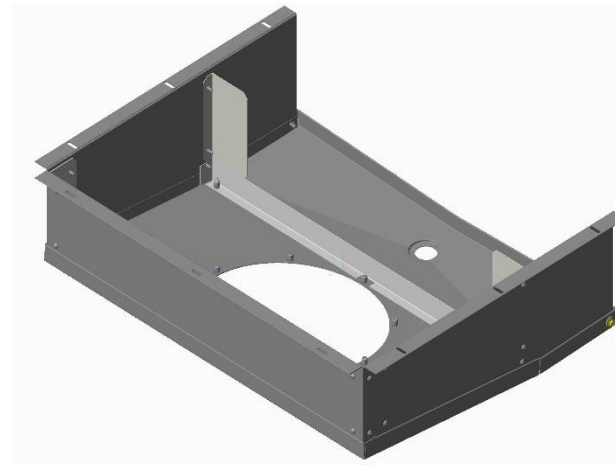

DISEÑO H

H5
REF.: 3067940
(550X420)

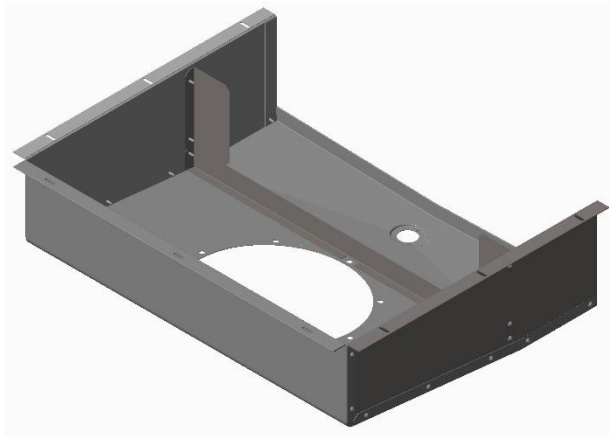

H6
REF.: 3068399
(440X378)

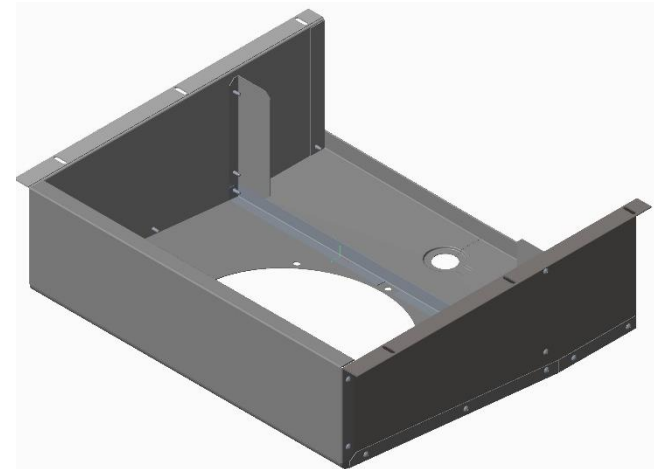

DISEÑO I

I1
REF.: 3017395

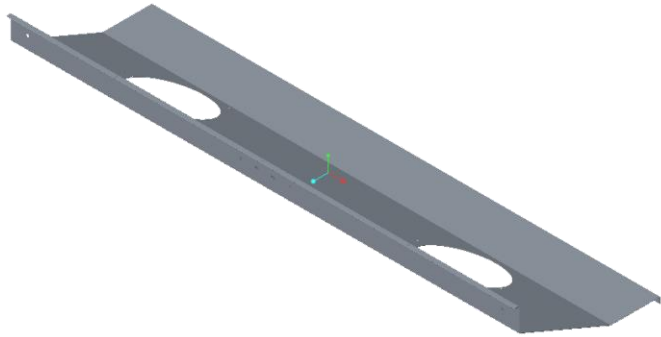

I2
REF.: 3052379

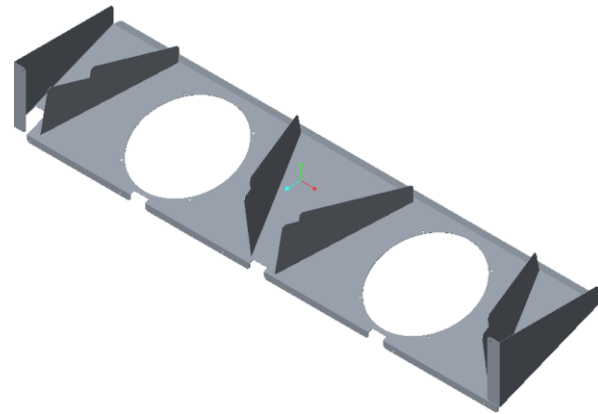

I3
REF.: 3037590

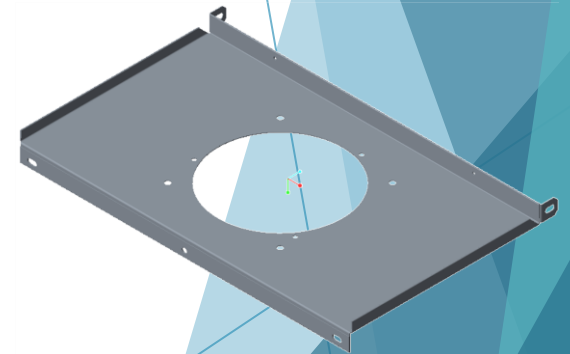

DISEÑO J

J1
REF.: 3053536
(334X568)

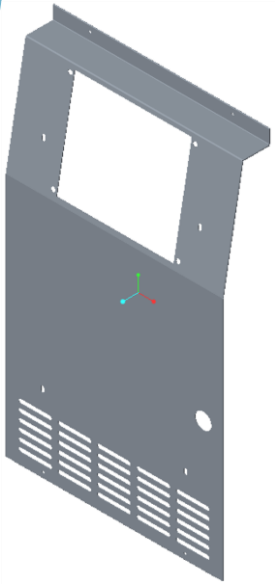

J2
REF.: 2049836
(524X692)

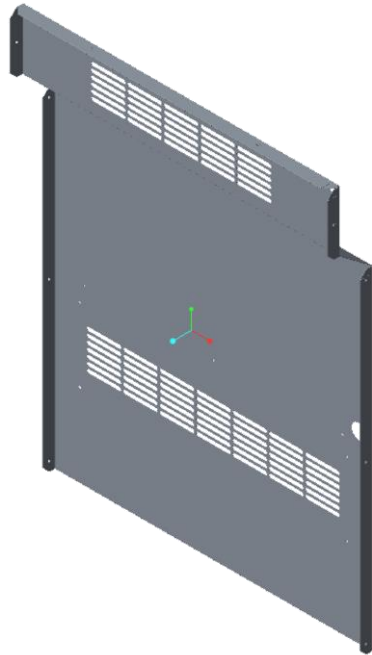

J3
REF.: 3063889
(377x689)



J4
REF.: 2089485

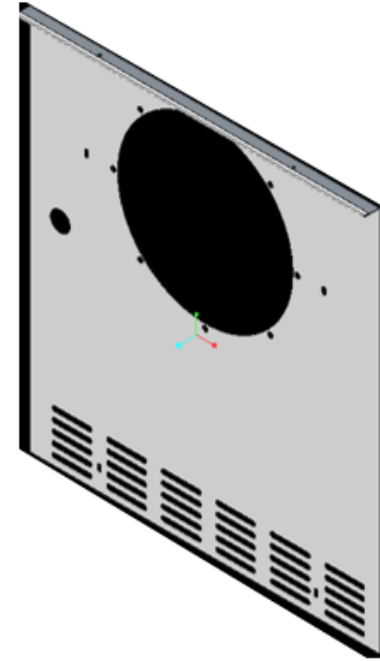

DISEÑO J

J5
(190x400)

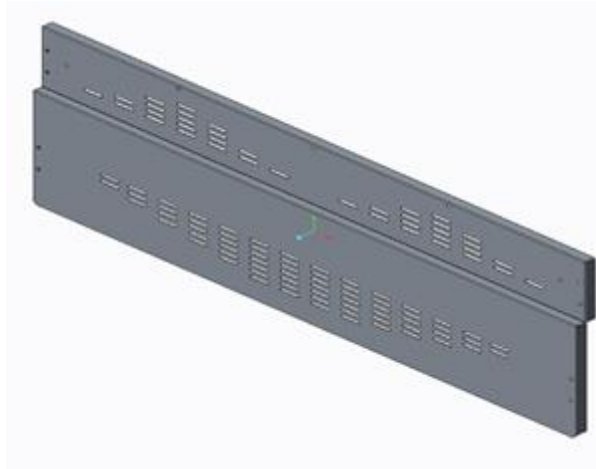

J6
(400x1690)

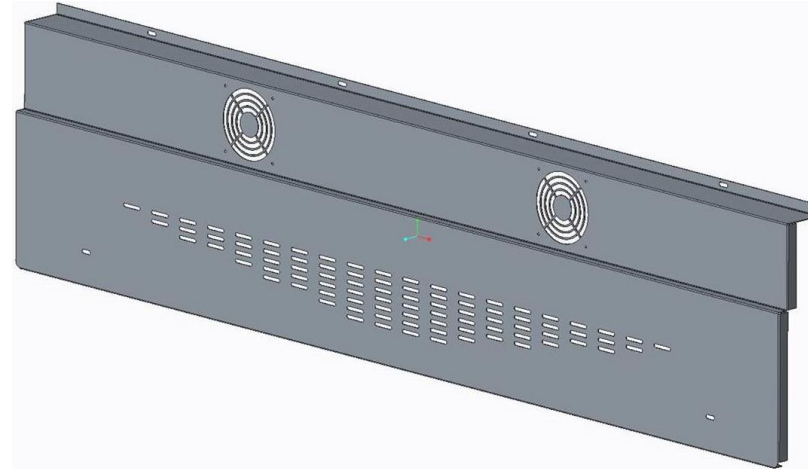

DISEÑO J

J7
(390x595)



J8
(390x615)

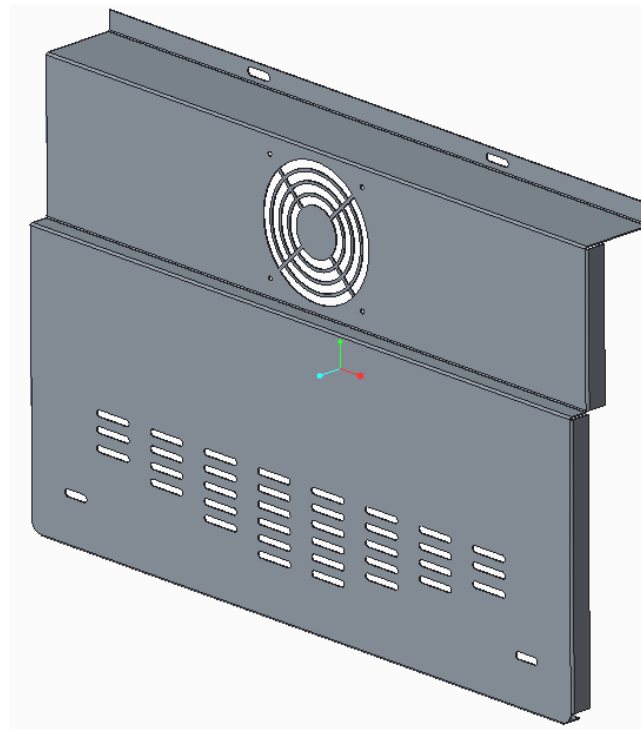

DISEÑO J

J9
(399x574)
Referencia: **2123349**

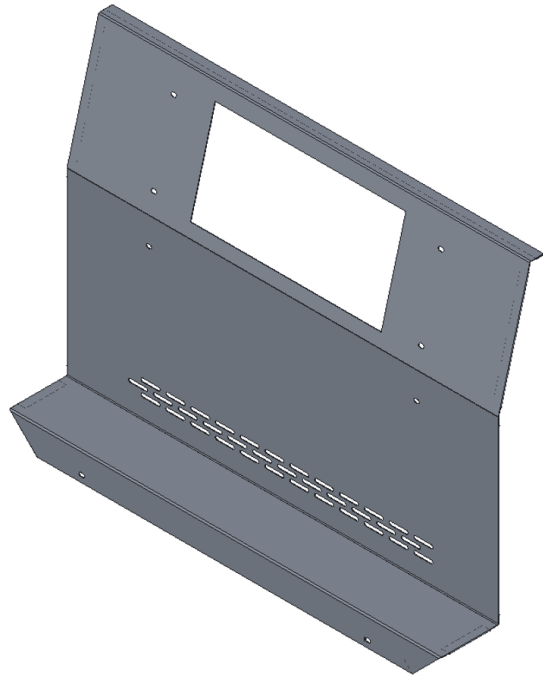

J10
(306x264)
Referencia: **3066793**

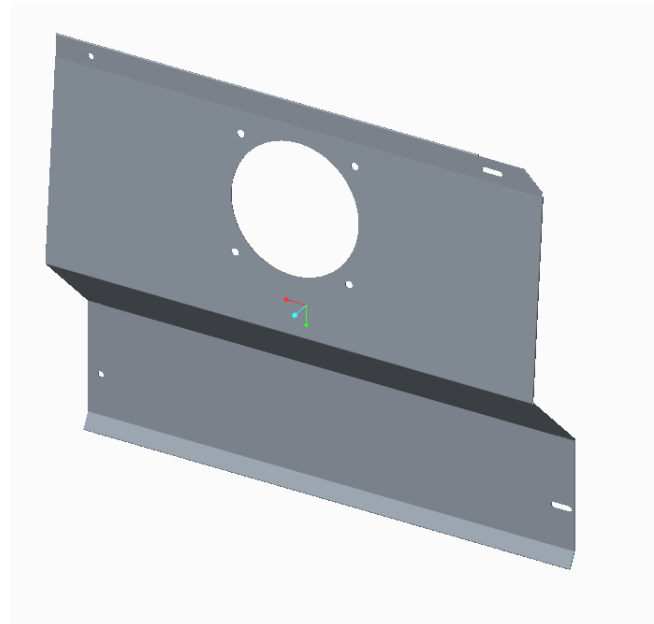

DISEÑO J

J11
(299x1293)
Referencia: 2109192

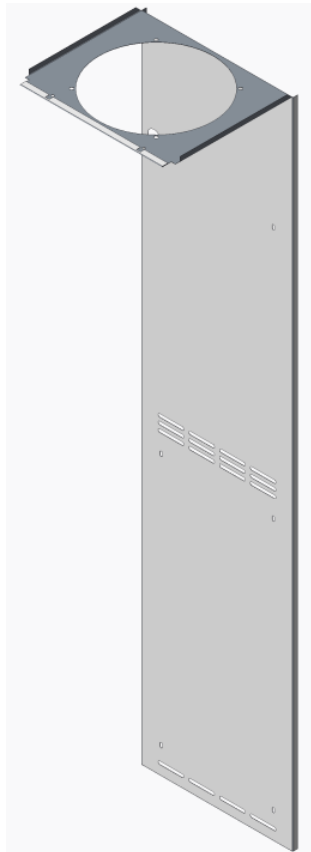

J12
(299x1404)

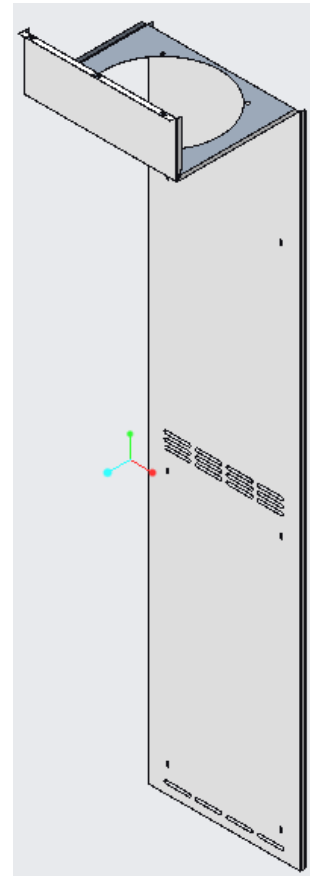

DISEÑO J

J13
(452x500)

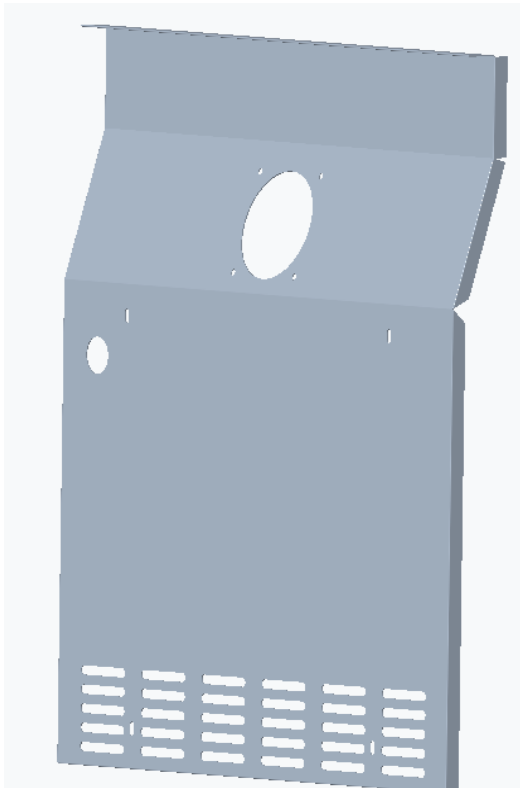

DISEÑO K

K1
REF.: 2069545

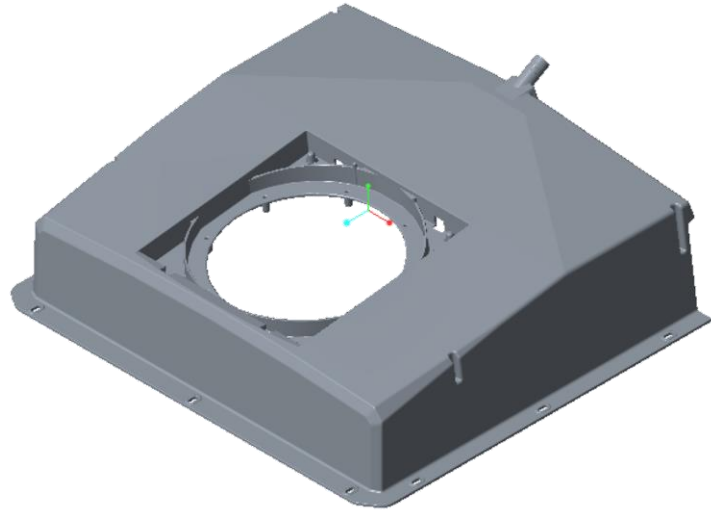

DISEÑO L

L1

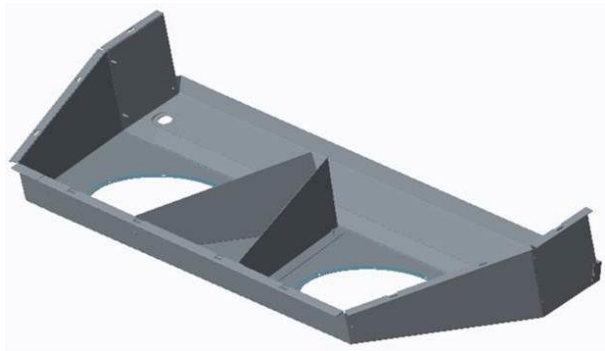

L2

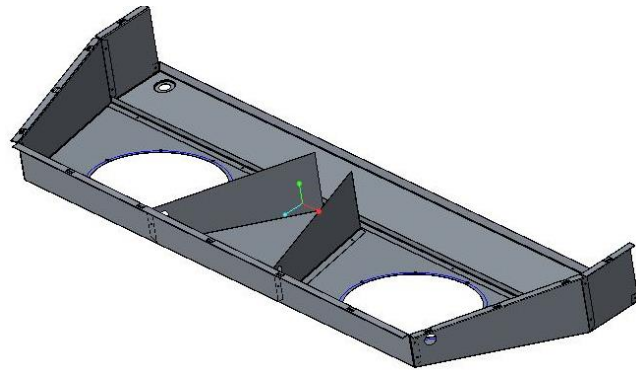

L3

REF.: 3069011
(1034 X 540)

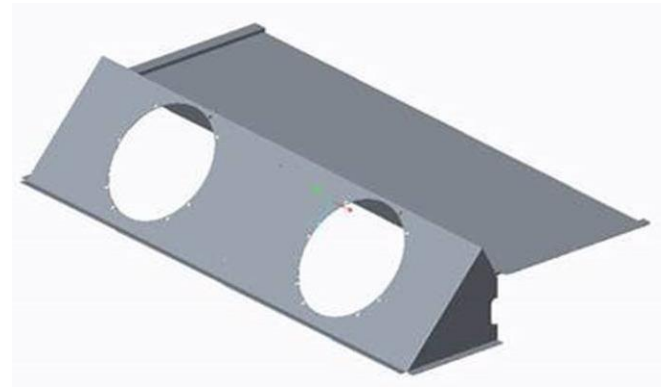

DISEÑO M

M1
REF.: 3066788
(330 X 179)

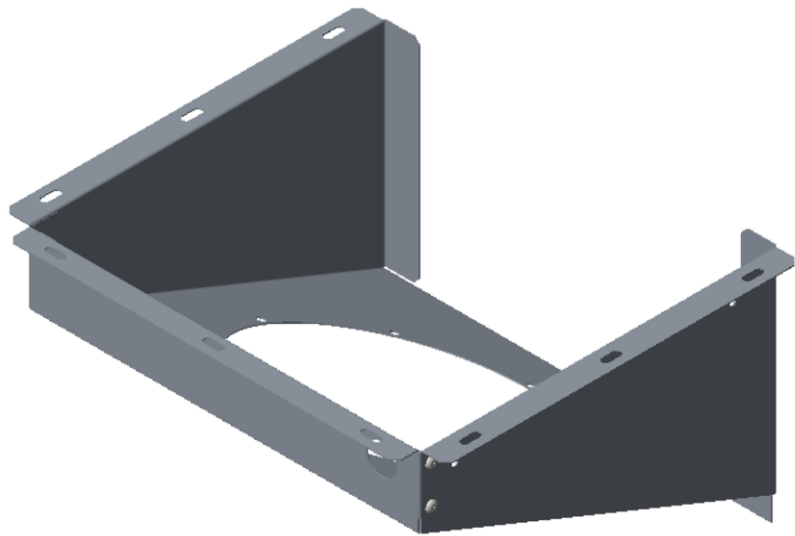

M2
REF.: 3066882
(630 X 157)

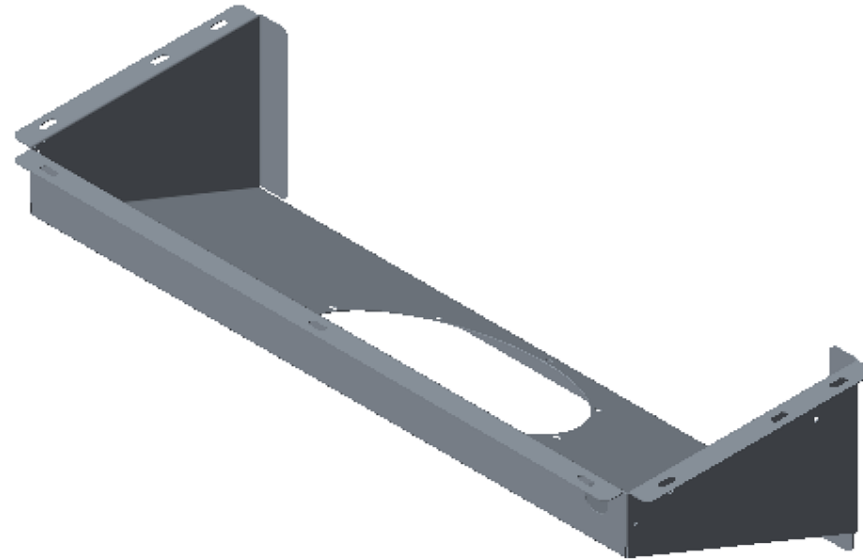

DISEÑO N

N1
(450x1436)

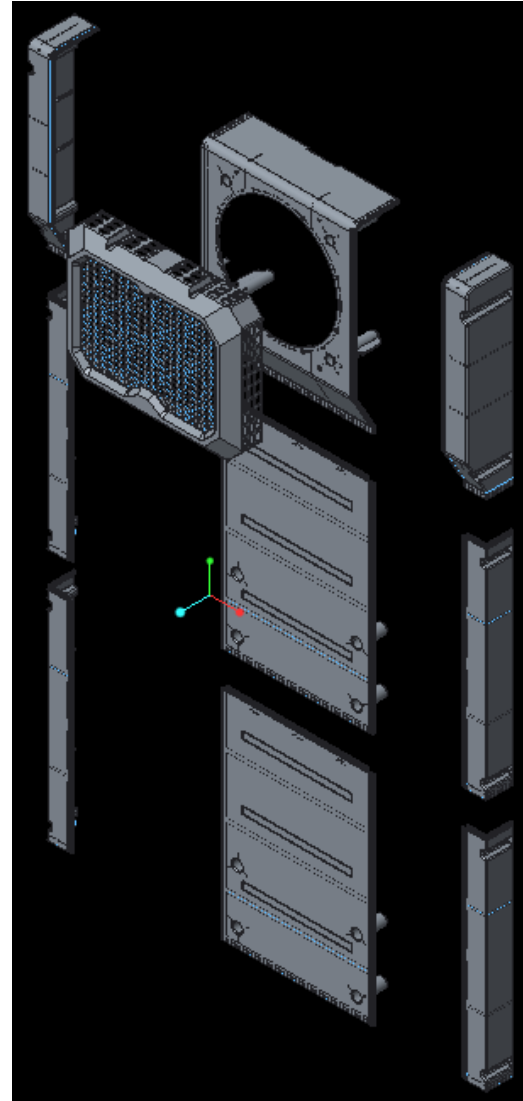
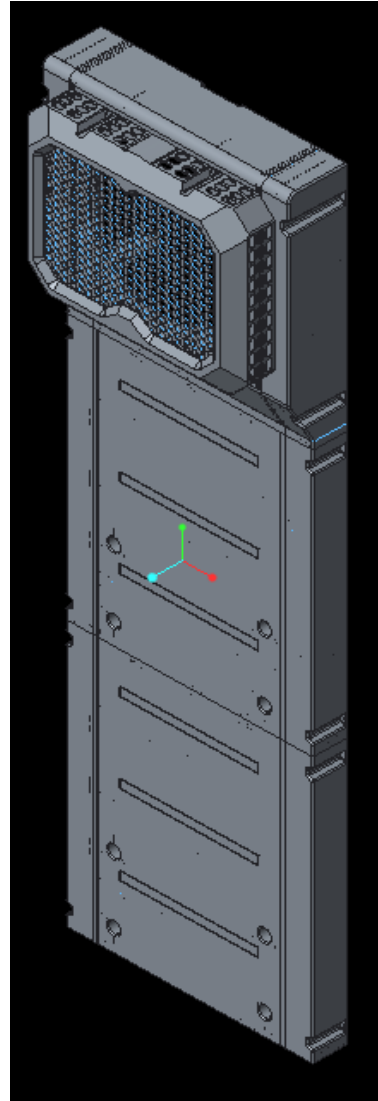

DISEÑO N

N2
(550X1436)

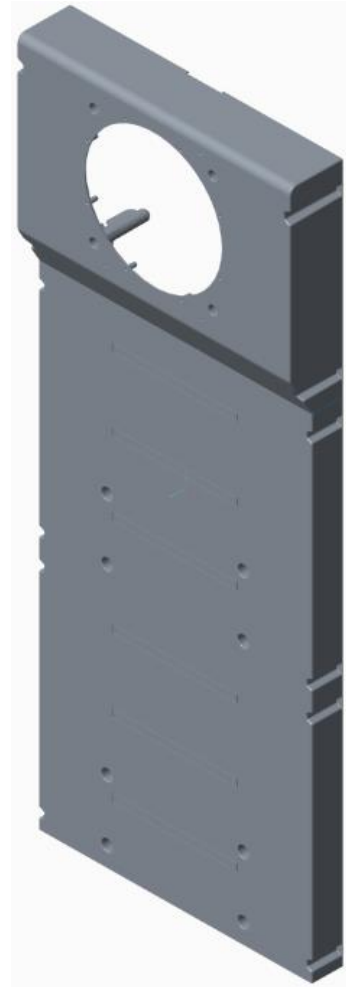

DISEÑO N

N3
(500X1436)

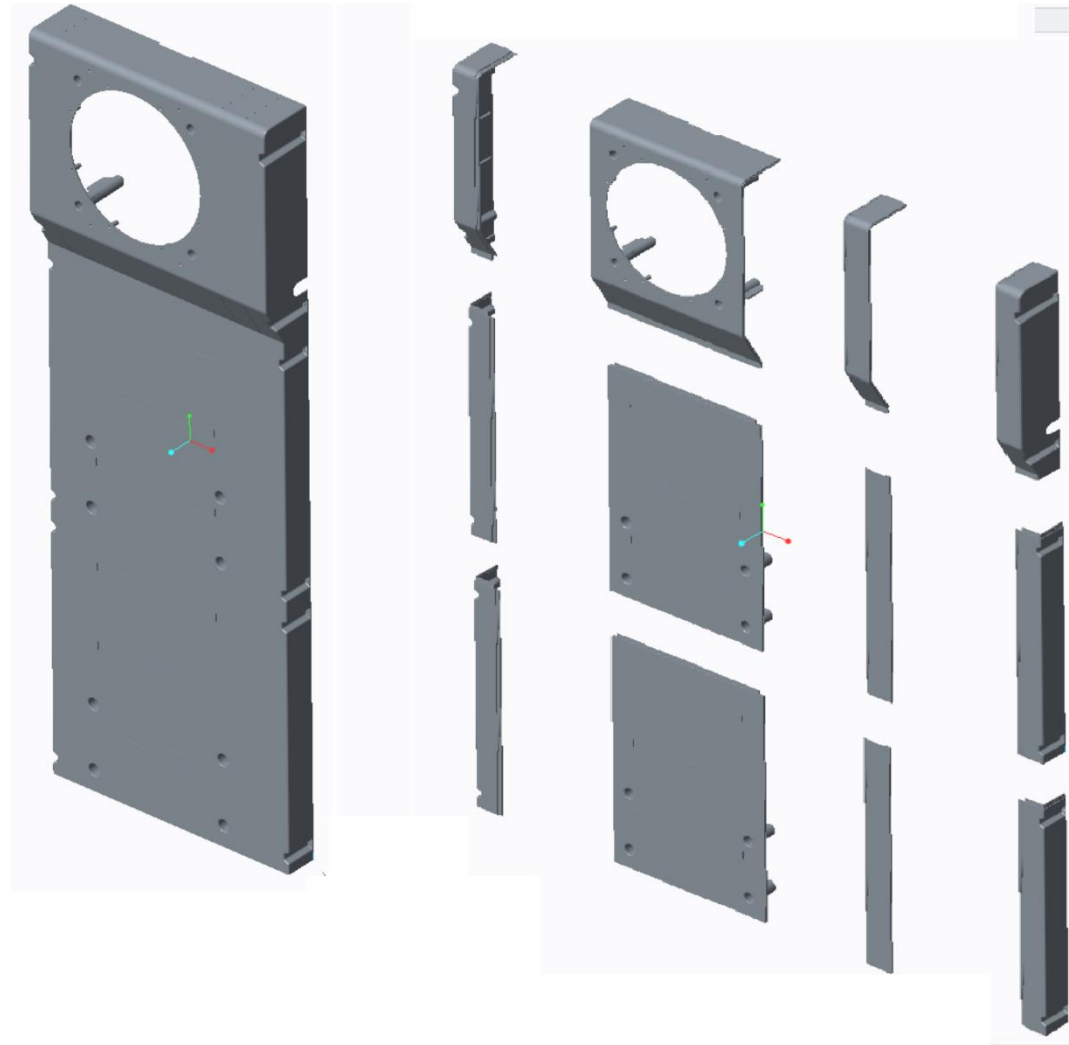

DISEÑO N

N4
(550X1450)

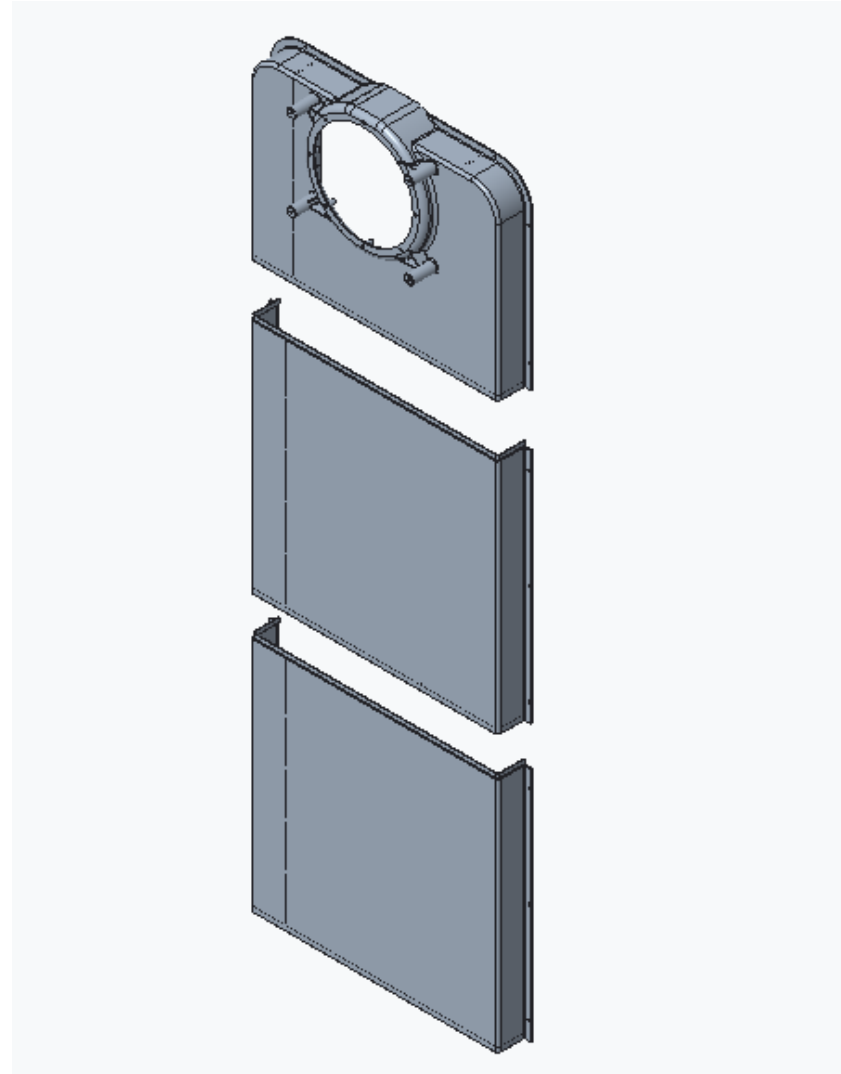

DISEÑO 0

01
(507X405)

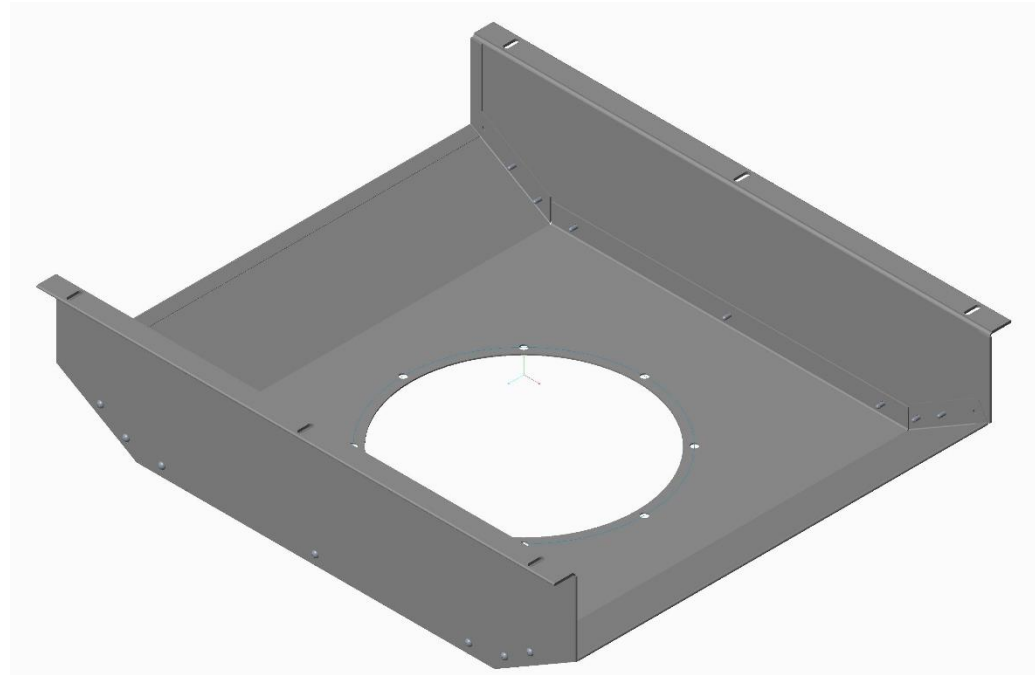

DISEÑO 0

O2
(456X446)

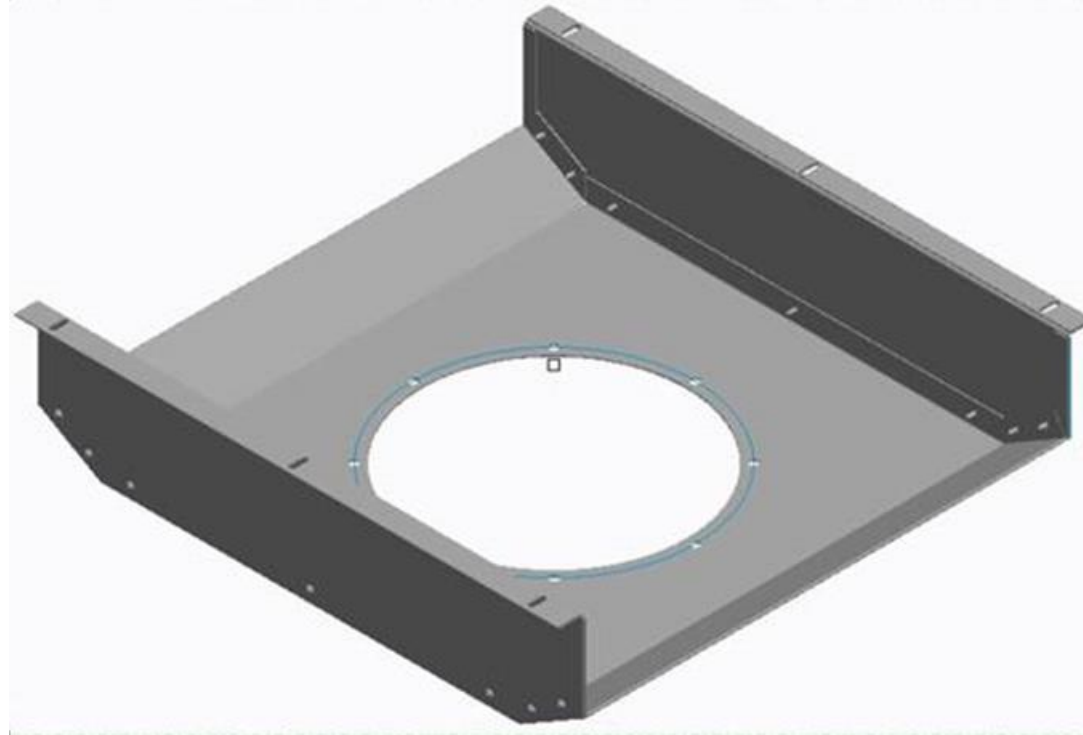

DISEÑO P

P1
REF.: 3048940

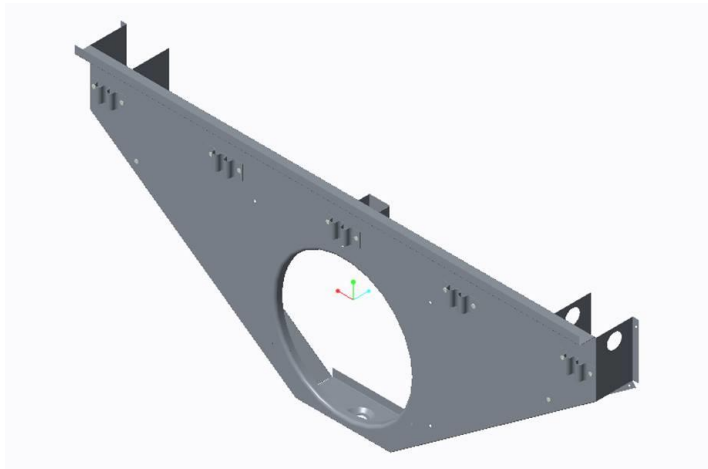

P2
REF.: 3001943

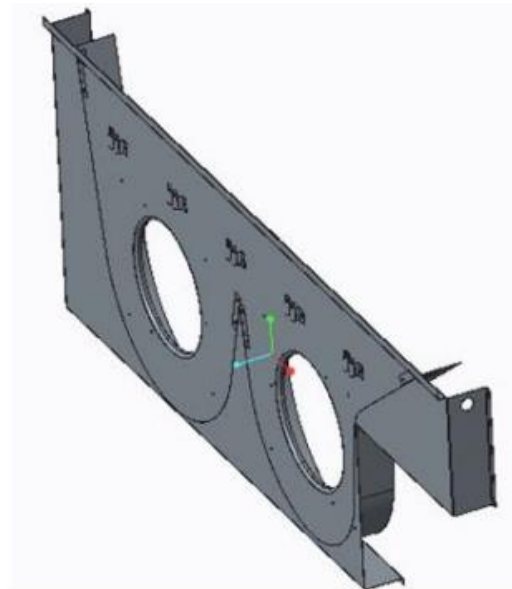

DISEÑO Q

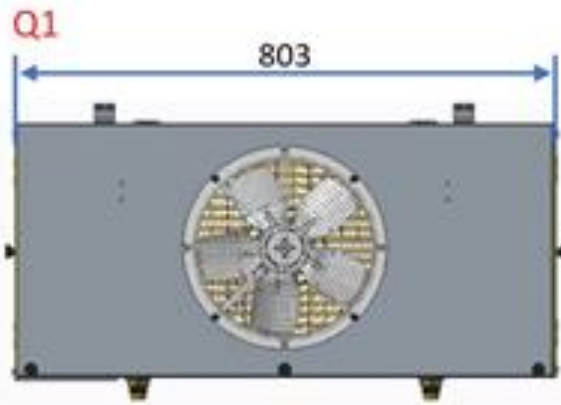

Q1

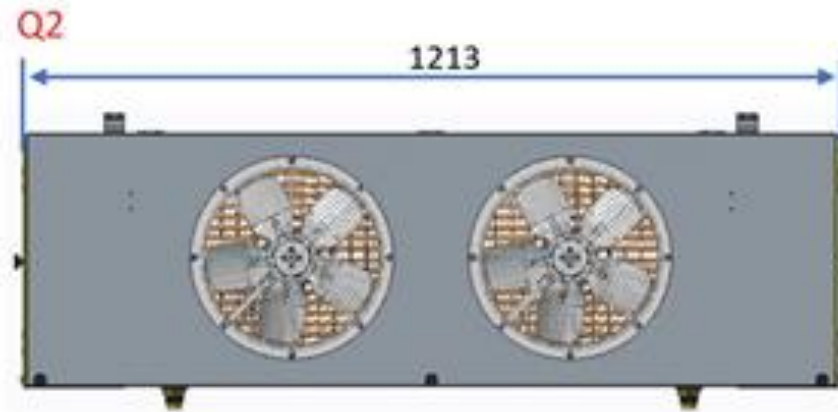

Q2

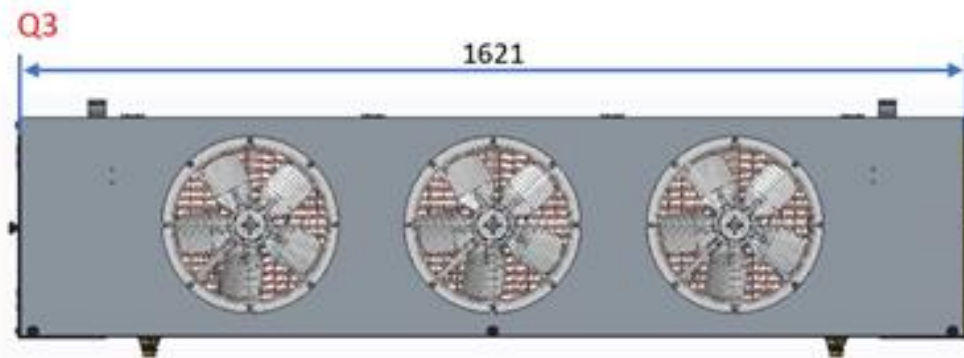

Q3

DISEÑO Q

La ubicación de los desagües y la separación de motores es la misma para todas

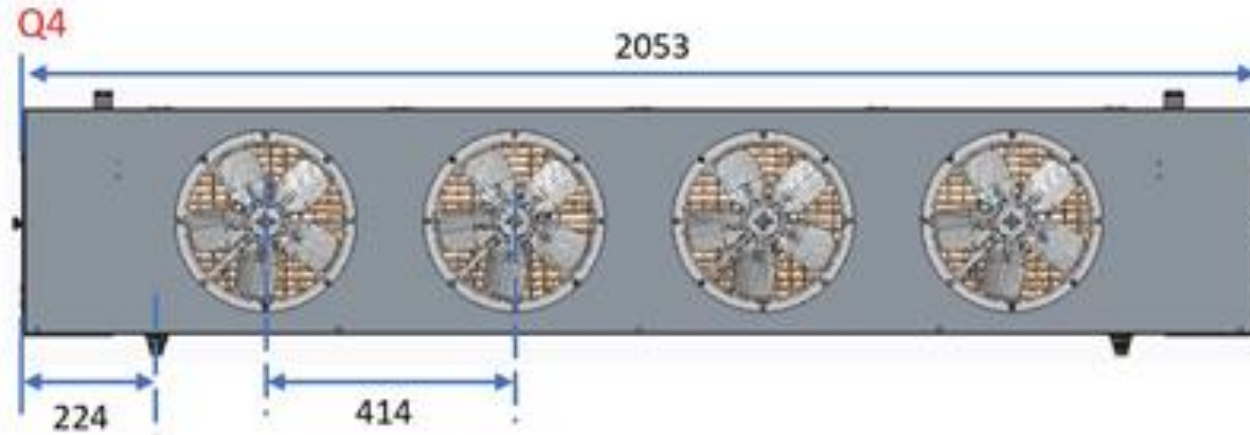

Q4

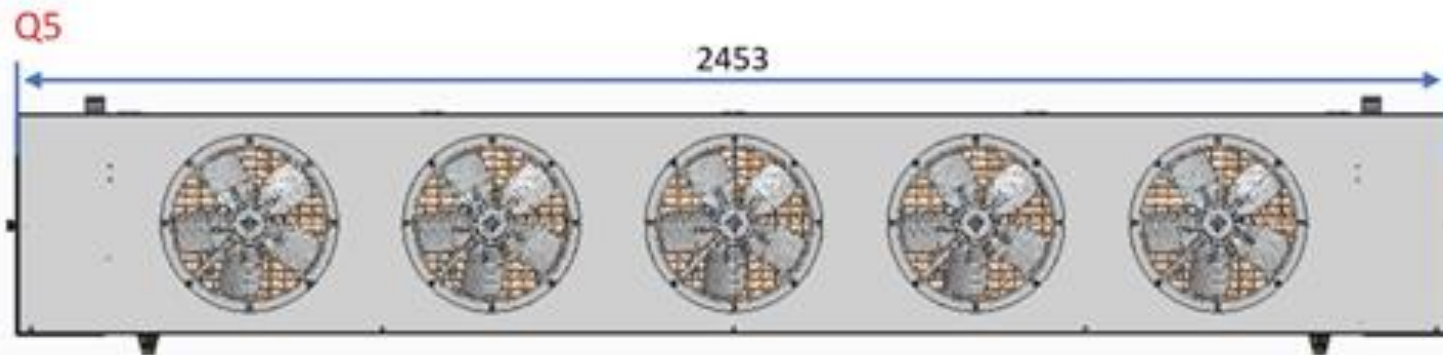

Q5

DISEÑO Q

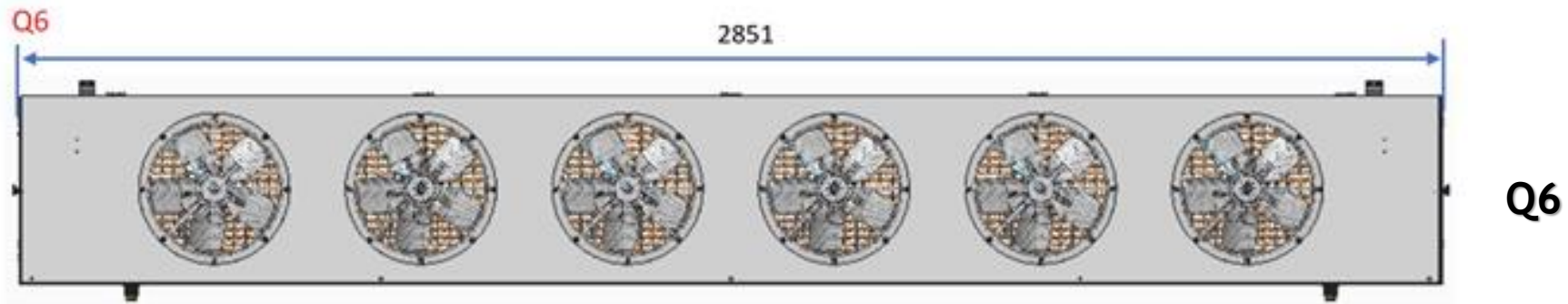

DISEÑO Q

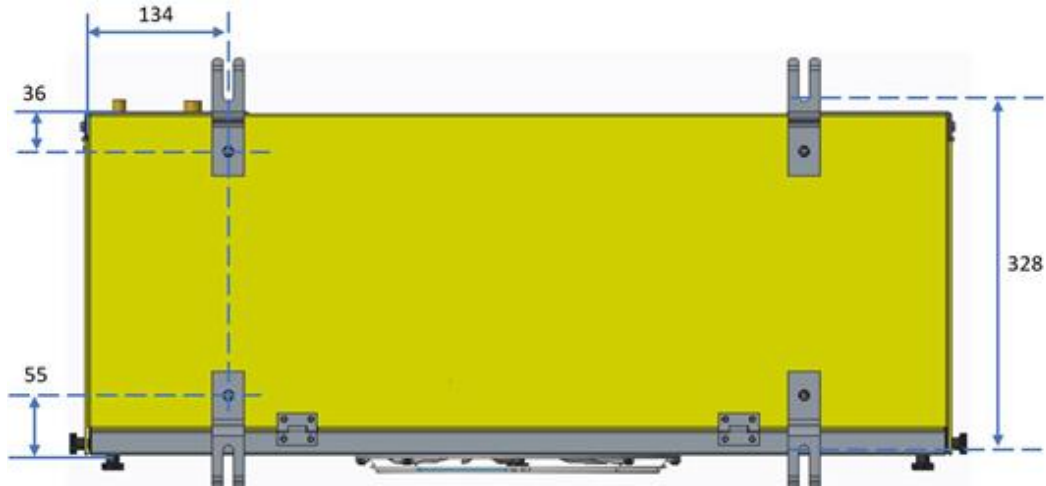
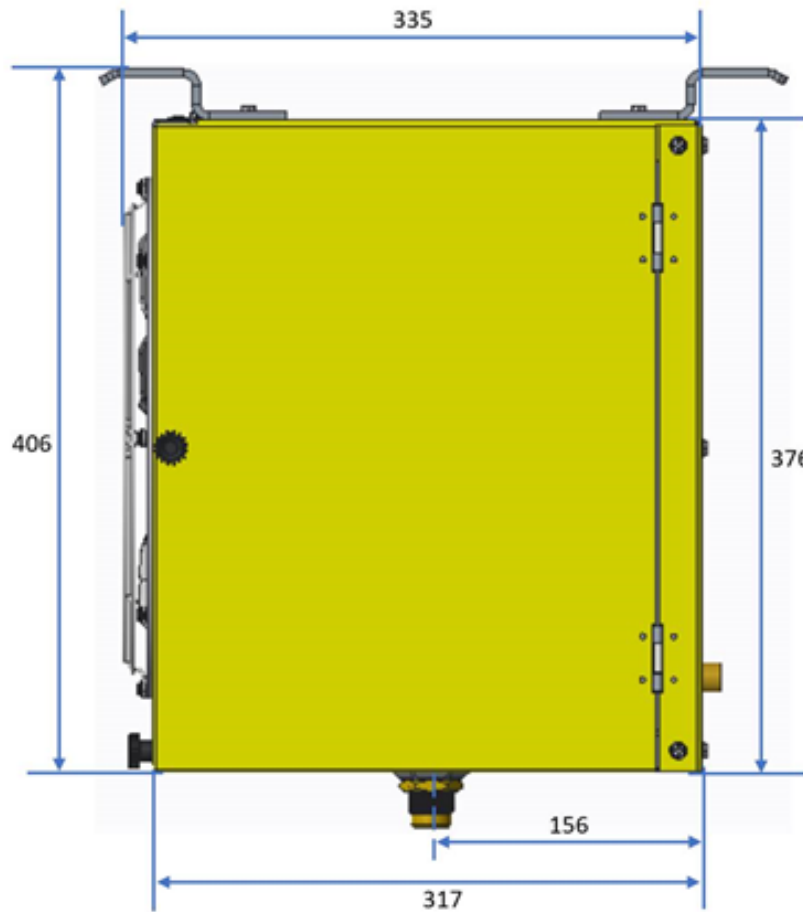

Todas comparten el mismo
alto y fondo, así como
elementos de fijación

DISEÑO Q

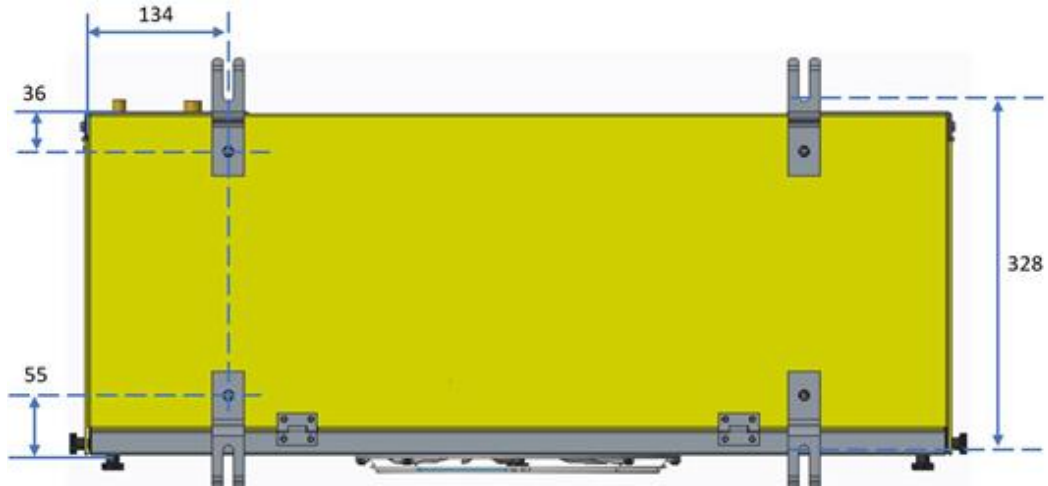
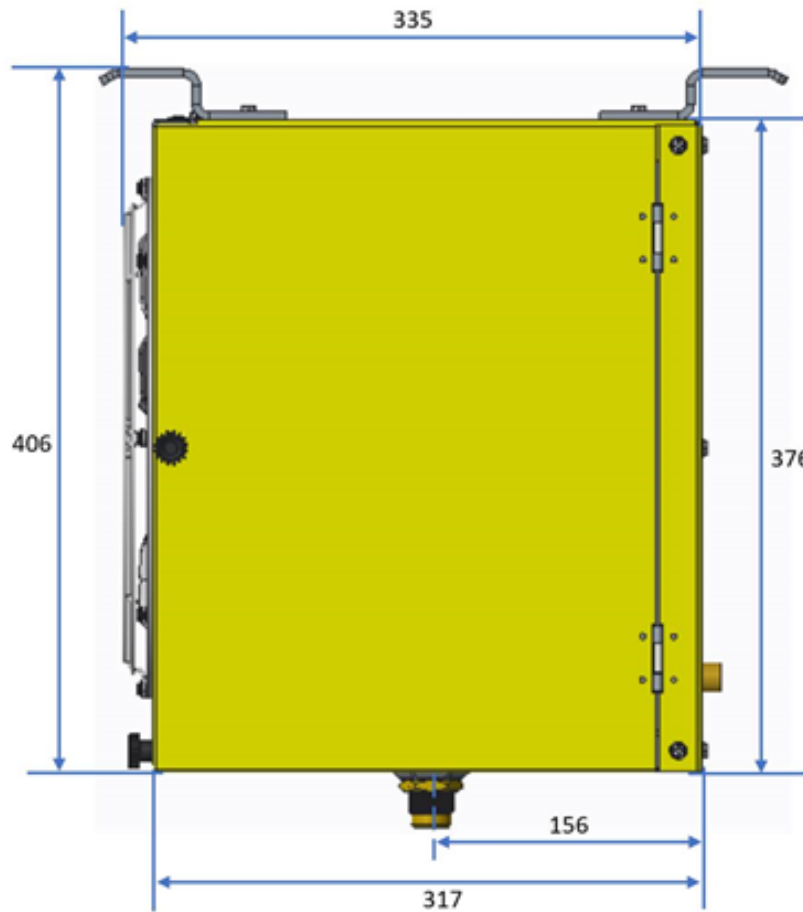

Todas comparten el mismo
alto y fondo, así como
elementos de fijación

DISEÑO Q

Tolva evaporadora
hielo 2 motores

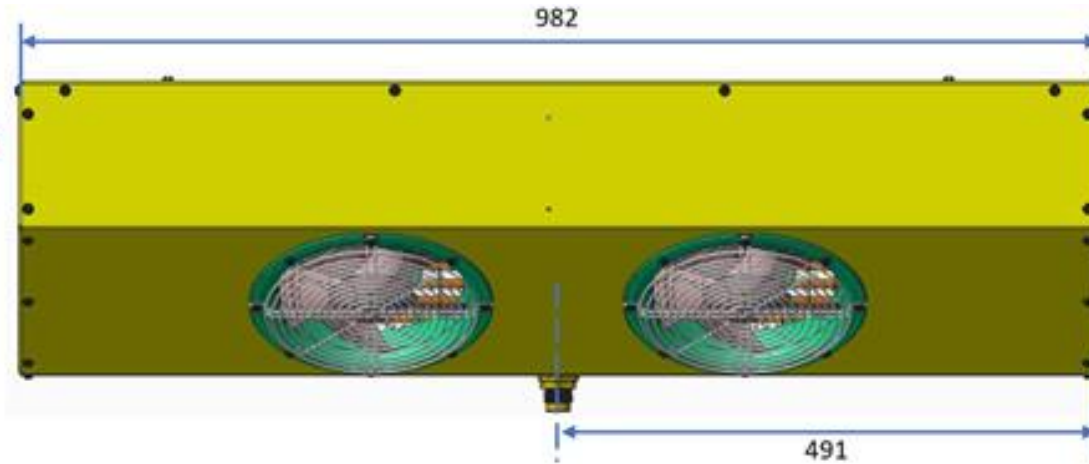

Q7

Tolva evaporadora
hielo 3 motores

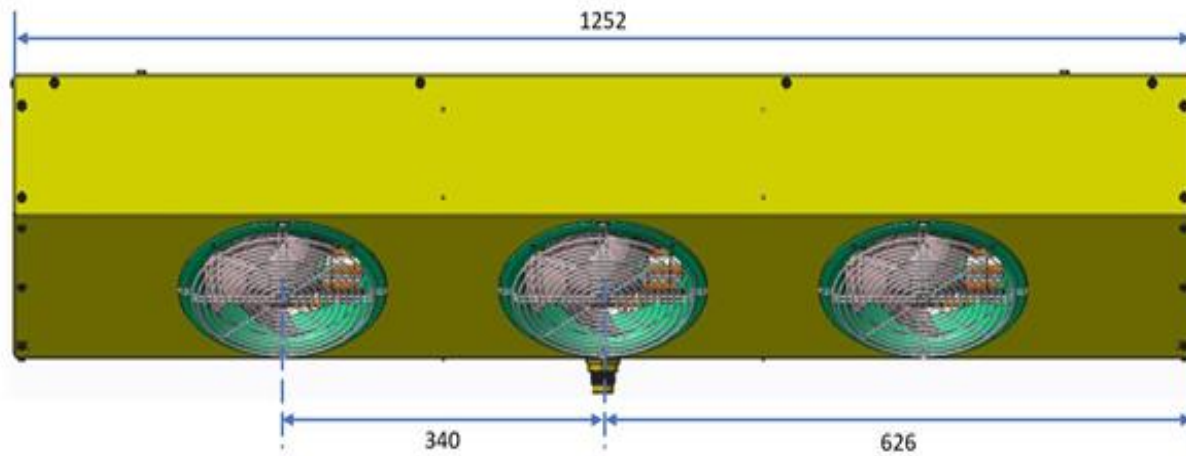

Q8

DISEÑO Q

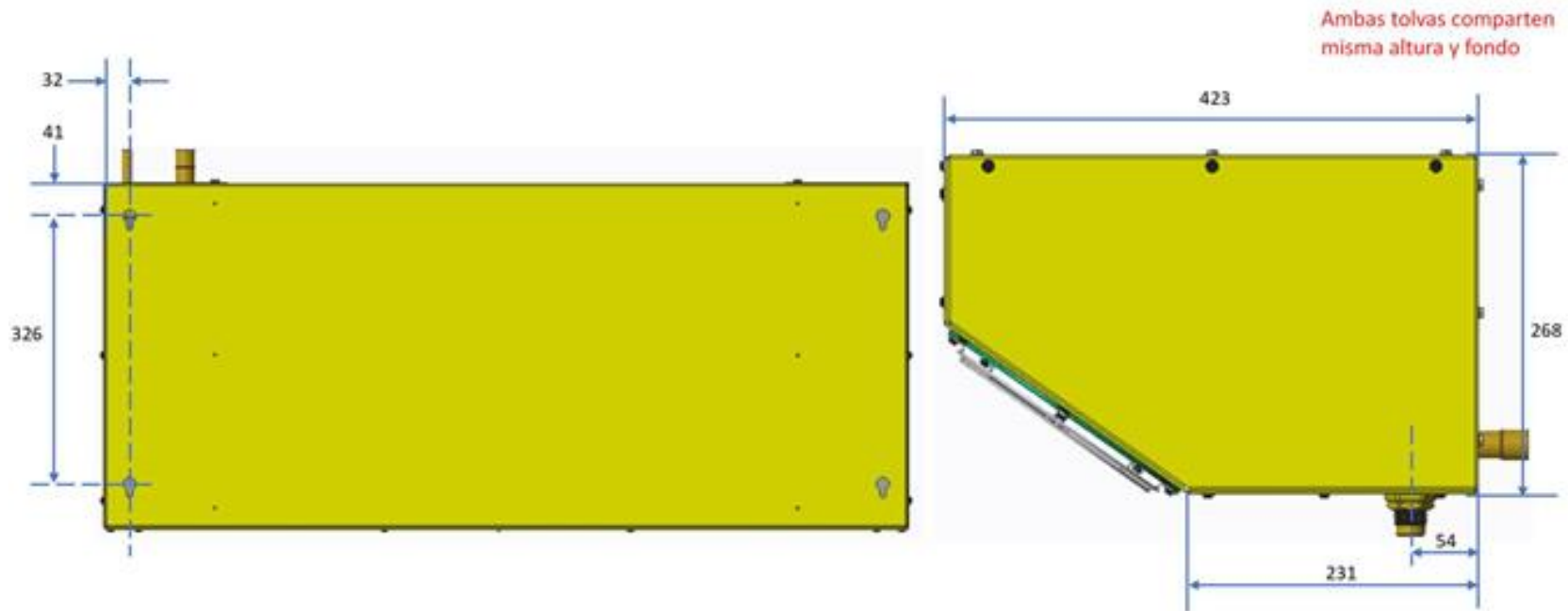

DISEÑO R

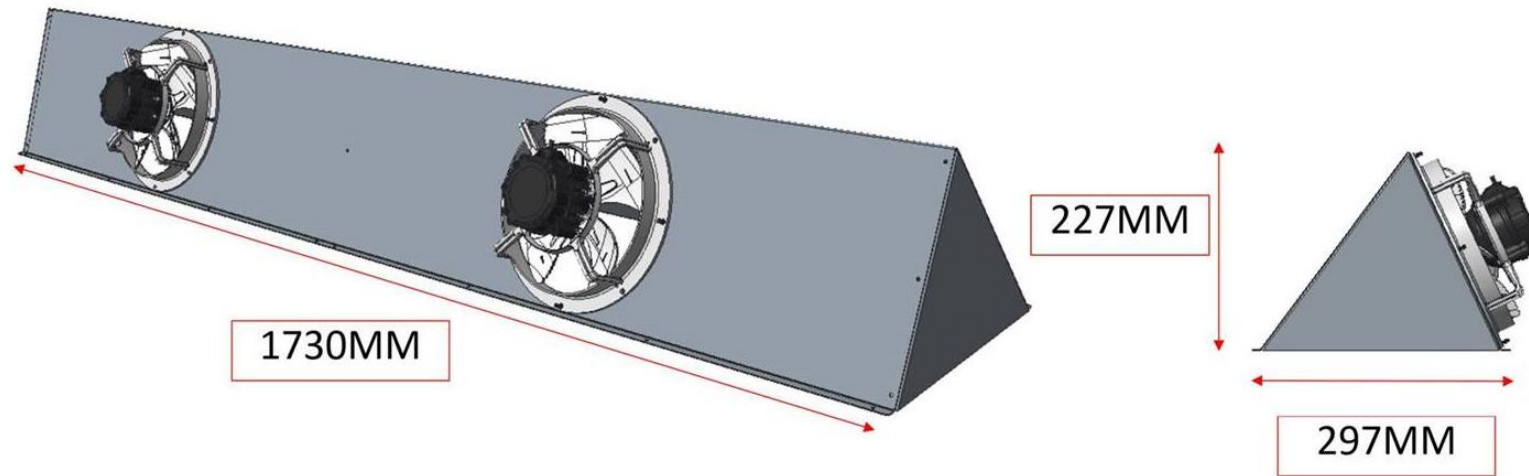

R1

Ruta fría

DISEÑO S

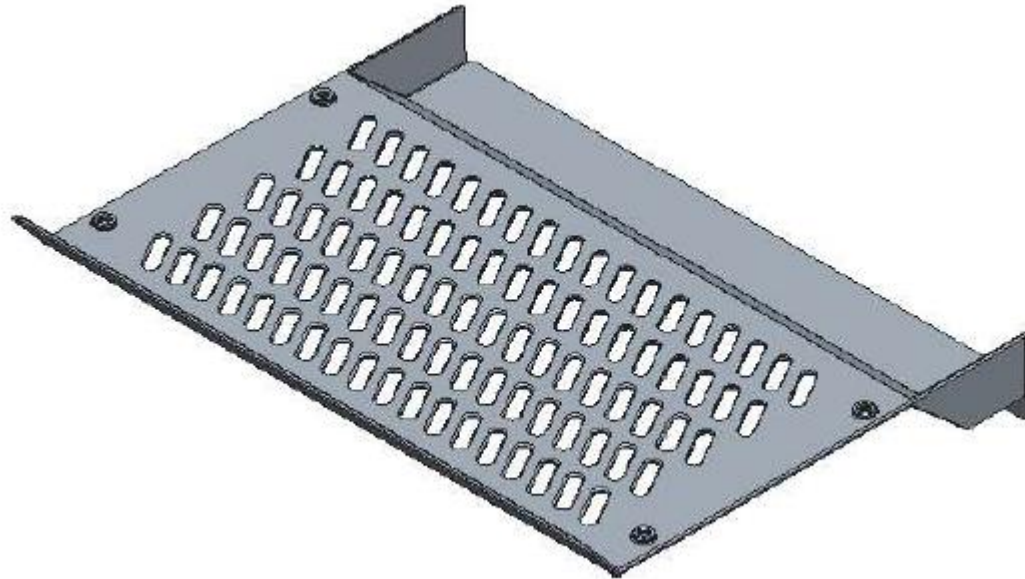

S1

335 x 267

DISEÑO T

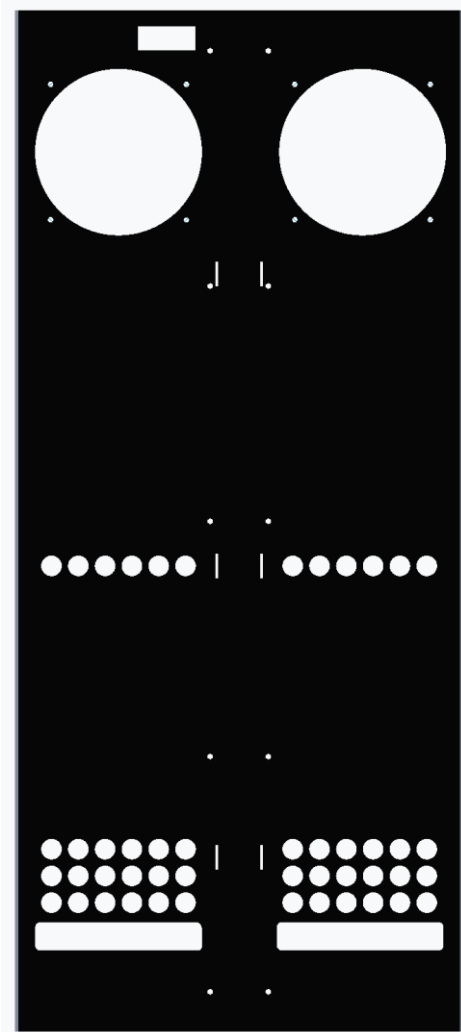

T1
552.5X1260